

SÉRÉNADE

POUR

Violon et Guitare

Dédiée

à M. Barrois

Professeur de Musique

Par

CARNAUD PÈRE ET FILS

Ouvr. 3. Propriété de l'Éditeur. Prix 7^{fr} 50^c

A PARIS

*Chez RICHALTT, Éditeur des Œuvres de Gragnani, Kuffner, Hummel, De Call et Ries,
Boulevard Poissonnière, N^o 16 au 1^{er}*

986. k.

II

VIOLON.

SÉRÉNADE.
de CARNAUD. Op. 3.

Adagio.

Allegretto.

VIOLON.

This page of a violin score contains 24 measures of music. The key signature is one sharp (F#) and the time signature is 3/4. The score is written on ten staves. The first staff begins with a treble clef and a key signature of one sharp. The music is characterized by rapid sixteenth-note passages and slurs. Dynamic markings include *f* (forte) at the beginning of the first staff, *p* (piano) in the fourth and fifth staves, and *f* again in the eighth and tenth staves. The eighth staff includes the word *trun* above the notes. The tenth staff features fingering numbers (1, 3, 1, 4, 3, 1, 3, 1, 4) above the notes. The eleventh staff has a *trun* marking above the notes. The twelfth staff has a *trun* marking above the notes. The thirteenth staff has a *trun* marking above the notes. The fourteenth staff has a *trun* marking above the notes. The fifteenth staff has a *trun* marking above the notes. The sixteenth staff has a *trun* marking above the notes. The seventeenth staff has a *trun* marking above the notes. The eighteenth staff has a *trun* marking above the notes. The nineteenth staff has a *trun* marking above the notes. The twentieth staff has a *trun* marking above the notes. The twenty-first staff has a *trun* marking above the notes. The twenty-second staff has a *trun* marking above the notes. The twenty-third staff has a *trun* marking above the notes. The twenty-fourth staff has a *trun* marking above the notes. The score concludes with a double bar line and a repeat sign.

+

VIOLON.

Andante.
Sostenuto.

Rondo.
Allegretto.

Dol.

VOLON.

The first piece is a violin study consisting of five staves. It begins with a treble clef, a key signature of one sharp (F#), and a 3/4 time signature. The music features a continuous eighth-note pattern with various articulations, including slurs and trills (tr). The piece concludes with a double bar line and a repeat sign. Performance markings include "adlib: plus lent." and "adlib:".

Polonaise.

The second piece is a Polonaise, consisting of ten staves. It begins with a treble clef, a key signature of two sharps (F# and C#), and a 3/4 time signature. The music is characterized by a steady eighth-note accompaniment with a melodic line. It includes dynamic markings such as *p* (piano) and *f* (forte), and concludes with the instruction "fin. *p*".

VIOLINO.

TRIO. 

Cantabile. 

VIOLINO.

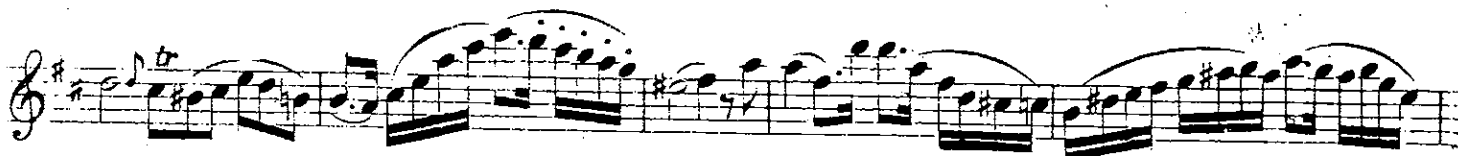

Menuetto.

VIOLINO.

Anglaise.

GUITARE.

SERENADE.
de CARNAUD. Op: 3.

Adagio.

Viol:

Musical score for the first section of the Serenade, marked Adagio. It features a Violin part and a Guitar part. The Violin part has a melodic line with slurs and accents. The Guitar part consists of a rhythmic accompaniment of eighth notes. Dynamics include sf, p, and sf.

Allegretto.

Musical score for the second section of the Serenade, marked Allegretto. It features a Violin part and a Guitar part. The Violin part has a more active melodic line. The Guitar part continues with a rhythmic accompaniment. Dynamics include sf and p.

GUITARE

The sheet music consists of ten staves of music. The first staff begins with a treble clef, a key signature of one sharp (F#), and a 3/4 time signature. The music is written in a style typical of early 20th-century guitar music, featuring a combination of single-note lines and chords. The second staff continues the melodic line with some chordal accompaniment. The third and fourth staves show a more rhythmic and melodic development. The fifth staff features a series of chords and single notes. The sixth staff is a single-note line. The seventh staff contains a triplet of eighth notes and a series of chords. The eighth staff continues with chords and single notes. The ninth staff features a complex rhythmic pattern with many sixteenth notes. The tenth staff concludes the piece with a double bar line and a final chord. The number '2' is written above the final measure.

GUITARE.

Andante sostenuto.

p

GUITARE.

5^e pos:

Fin.

D.C.

Rondo.
Allegretto.

GUITARE.

plus lent.

D.C.

Polonaise.

GUITARE.

Mineur. 

D.C.

Cantabile. 

GUITARE.

Menuetto.

Anglaise.

