

# DOLPHIN DANCE

JAZZGUITARLESSONS.NET

IMPROVE YOUR JAZZ GUITAR PLAYING WITH A REAL TEACHER

HERBIE HANCOCK

ARRANGED BY: B. GALBRAITH

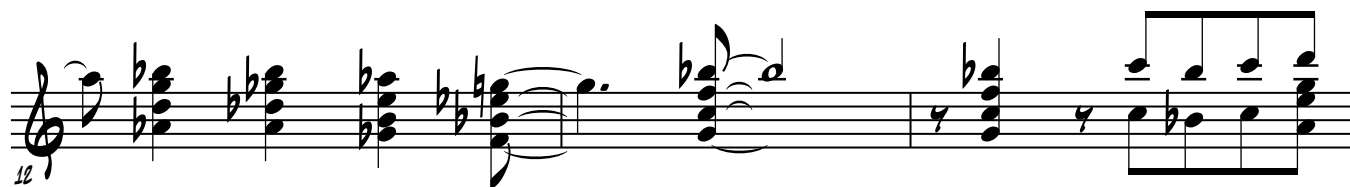
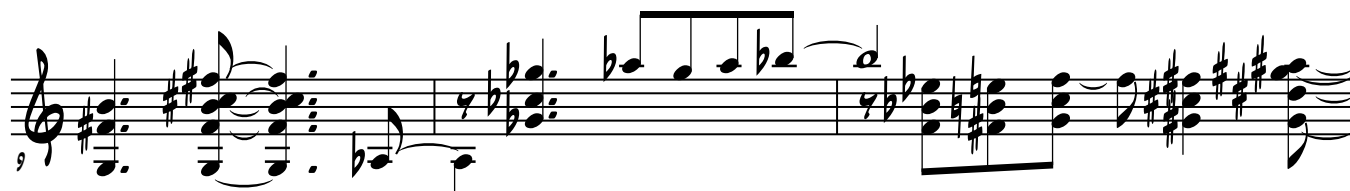

FIND MORE BARRY GALBRAITH ORIGINAL ARRANGEMENTS ON [JAZZGUITARLESSONS.NET](http://JAZZGUITARLESSONS.NET) IN THE "GALBRAITH" SECTION.

JAZZGUITARLESSONS.NET

IMPROVE YOUR JAZZ GUITAR PLAYING WITH A REAL TEACHER

FIND MORE BARRY GALBRAITH ORIGINAL ARRANGEMENTS ON [JAZZGUITARLESSONS.NET](http://JAZZGUITARLESSONS.NET) IN THE "GALBRAITH" SECTION.

[JAZZGUITARLESSONS.NET](http://JAZZGUITARLESSONS.NET)

IMPROVE YOUR JAZZ GUITAR PLAYING WITH A REAL TEACHER